

# JReviewWeb®



Version 15.0

Using the Latest  
Web Technology

The fastest, easiest way to review, graph, report and analyze your clinical data. Web software written specifically for pharmaceuticals, biotech and regulatory agencies. Provides many vital tools needed to perform clinical data review, ad hoc reporting, data visualization, analysis, risk assessment of clinical data. Uses JReview defined reporting/visualization definitions. Pure web deployment developed in the latest web technology (Angular/.NetCore)

Select Study for review

Dashboard Group ->  
Dashboard Tabs

## Dashboard Views

- Select a Dashboard Group - then click on any Dashboard Tabs of interest. Dynamic Patient Filter on the right filter included patients.
- Click on graph points, report rows to highlight that patient in other visualizations
- **New - Multi-Study mode** in JReviewWeb just click on each study to include in the multi-study pool.

## \*NEW\* - Authoring in JReviewWeb

- Define majority of JReview definitions in the JReviewWeb pure web authoring mode. No need for Java run-time.

## Graphic Patient Profiles

- Click on a Graph Patient Profile tab to see the selected patient's data displayed in a time oriented graphical display (days on drug) with duration bars, trend plots with normal range (gray band)
- Lab plots also have details of patients reference range, patients lab value range and all patient's lab value ranges.
- The category groups can be reordered on the fly, and of course, you can scroll horizontally, 'squeeze' or 'expand' the days axis scale, etc.

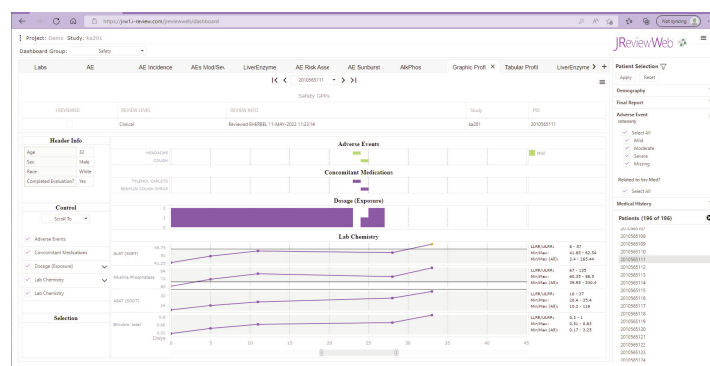
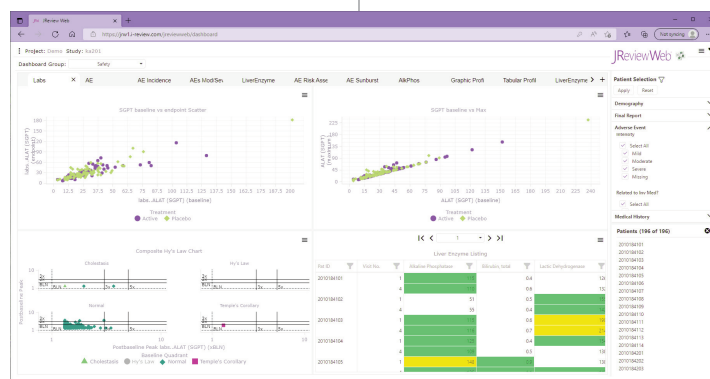

## Tabular Patient Profiles

### Spreadsheet and Formatted PDF

- Click on a Tabular Profile tab to see the selected patient's data displayed by data category - all categories that had been added to the definition, and all items in each category of interest.
- **Patient Review Tracking** - if you check the 'I-Review' checkbox - that marks the patient as being reviewed today by you.
- **Data Highlighting** - as data is updated in the database, any new or updated data since the last review date is highlighted in purple.
- Data highlighting based for out of range or other values of interest is also supported.
- **New - Add Query from tabular profile** - just as with detailed reports, you can now click 'Add Query' then click on a cell to add a query.

JReview & JReviewWeb integrate with commercial systems Oracle® Clinical, Oracle® LSH, Oracle® Clintrial. Using JReview's Data Dictionary (IRDD) it integrates directly with any Oracle, or PostgreSQL based clinical database or EDC database such as Veeva CDMS(r) Medidata Rave™, and SAS Datasets. Also JReviewCloud solution offered (managed hosted option).

## Clinically Relevant Graphic Visualizations

- Many clinically relevant graph type 'patterns' are built into JReview - so drag & drop definition is really quick.
- Identify patients underlying graphical displays by simply clicking on a patient point, or clicking on a bar or lasso a group of points. The selected patients are highlighted through that dashboard view and any others that are active.
- Reports - with 'New Data Highlighting'** reports can also be defined to include 'New Data Highlighting' - which compares the last change date of each report row with the last review data for the patient (in patient profiles).

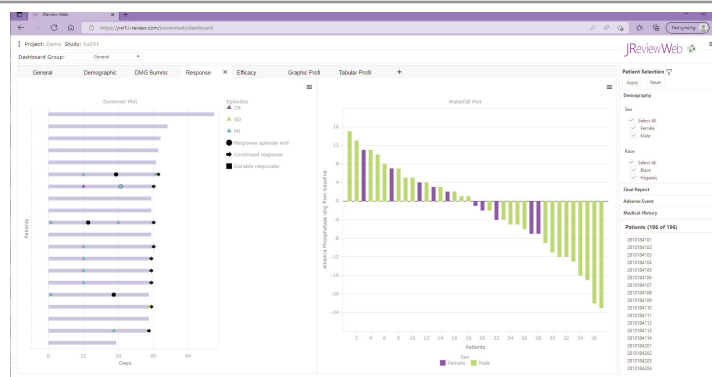

## Report - Review Status & Review Notes

- Reports can also include **Review Status** (dropdown list-box) to track review, status changes as well as several reviewer comment fields. Green cells are 'editable'.
- Updated report cells - data cells that have changed since last review are highlighted, with review status changed to 'Updated'

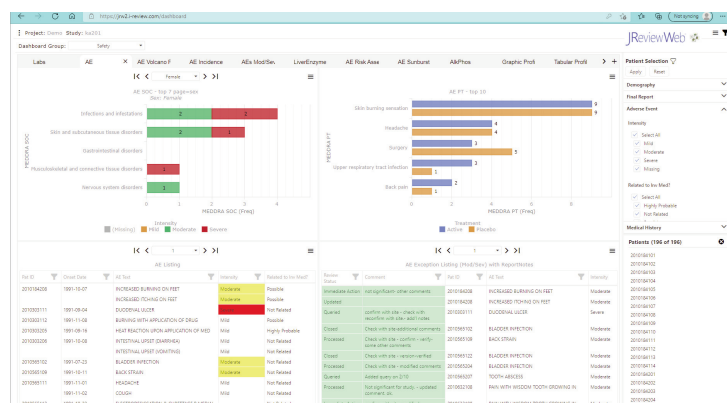

## Embedded URL links & Add Queries

- Reports can included **embedded URL links** - which can be used to launch to the specific EDC form behind the row of data you're reviewing. Note the 'EDC Link' button in the demographic report to the right.
- Another important use is to define a link to an Image related to the data - for example, scans, etc.
- Add Query** - select 'Add Query' from report menu, then click on cell to create a manual query. If a query has already been defined for the item, the current query is displayed. The manual queries created are stored in a JReviewCloud local database, then uploaded via WebAPI to the corresponding EDC system. Only users with 'JReview manual
- Add Issue** - select 'Add Issue' from report menu, then click on cell to create an issue with details and workflow.

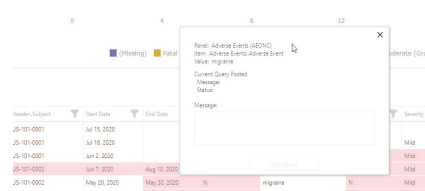

## Modest Set-up and Ongoing Support Requirements

- No Need for a dedicated Systems Administrator.
- 1/2 day of training typically needed for end users.
- No custom programming.
- No reformatting of data required.
- Data dictionary driven configuration - study set-up is completed within minutes.

Integrated Review is a trademark and JReview and JReviewWeb are registered trademark of Integrated Clinical Systems, Inc.

Oracle Clinical, Oracle LSH, Clintrial, Java are trademarks of Oracle®.

SAS® is a registered trademark of SAS Institute. All other trademarks are held by their respective companies.

©2025 Integrated Clinical Systems, Inc.

900 State Highway 12, Frenchtown, NJ 08825 USA +1(908) 996-4600  
email: [info@i-review.com](mailto:info@i-review.com)

<http://www.i-review.com>

Integrated Clinical Systems, Inc.